

ANN CEISEL
489 MAJESTIC CT.
GURNEE ILL. 60031

PLAT OF SURVEY

OF

LOTS 3679-3683 BLOCK 64 OF LAKE COMO BEACH
SUBDIVISION; LOCATED IN TOWN 2 NORTH,
RANGE 17 EAST, WALWORTH COUNTY, WISCONSIN

J.K. SURVEYING INC.
N3705 WILLOWBEND LANE
LAKE GENEVA, WI, 53147
262-248-3697

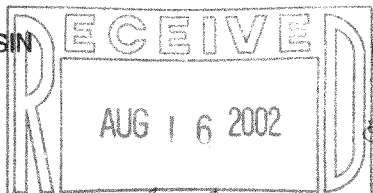

LINCOLN DRIVE

(50' WIDE ROAD)

FOUND IRON PIPE
S 21°07'17" W 0.32'
FROM CORNER

NORTH

VINE ROAD

(40' WIDE ROAD)

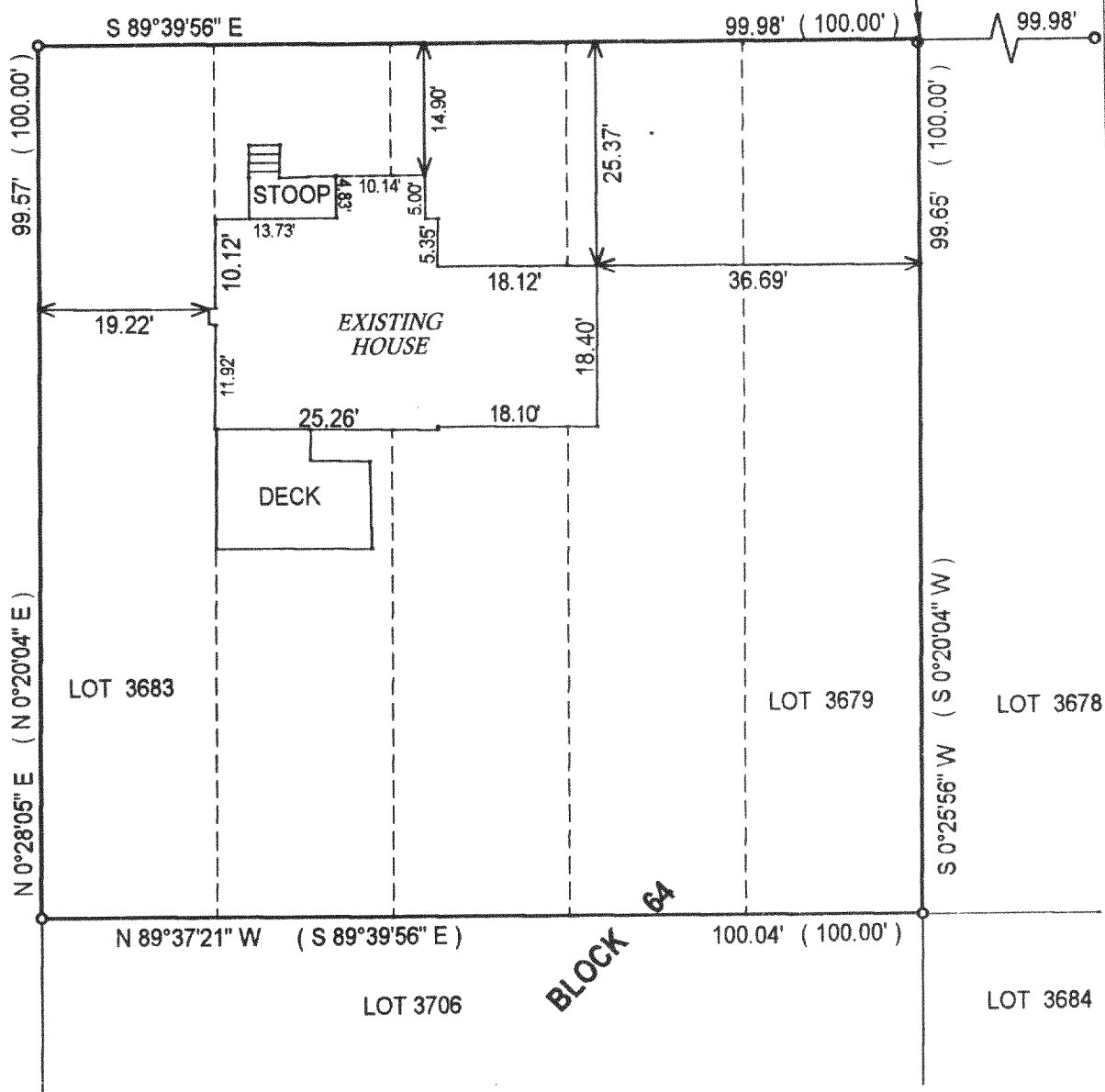

() = recorded as

□ = found iron bar

○ = found iron pipe

● = set iron pipe

■ = set iron bar

COMPARE LEGAL DESCRIPTION ABOVE AND DRAWING WITH DEED. FOR BUILDING RESTRICTIONS AND EASEMENTS NOT SHOWN, REFER TO DEED, ABSTRACT SOURCES AND LOCAL MUNICIPAL CODES. NOTIFY THE SURVEYOR IMMEDIATELY OF ANY DISCREPANCY.

"I hereby certify that I have surveyed the above described property and that the above map is a true representation thereof and shows the size and location of all visible structures, apparent easements and encroachments if any."

This survey is made for the present owners of the property, and those who purchase, mortgage, or guarantee the title thereto, within one year from the date hereof.

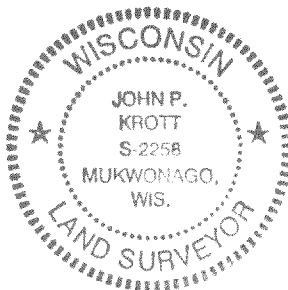

JOB# 02-017

SCALE: 1"=20'

TAX KEY # JLCB 00694

DATE OF LAST REVISION JUNE 21, 2002

DATED THIS 21 TH DAY OF JANUARY 20 02

John P. Krott
JOHN KROTT S - 2258
Wisconsin Registered Land Surveyor
(original if signed in red)

217-2342